

NOTICE: THIS SHEET AND ALL THE INFORMATION THEREON IS THE CONFIDENTIAL PROPERTY OF RUSKA INSTRUMENT CORP. IT IS FURNISHED TO YOU FOR A LIMITED PURPOSE AND IS NOT TO BE USED, REPRODUCED OR DISCLOSED TO OTHERS FOR ANY OTHER PURPOSE.

REVISION RECORD				
LT#	DESCRIPTION	BY	DATE	APP
A	RELEASED	G.J.	10-10-84	M.E.J.

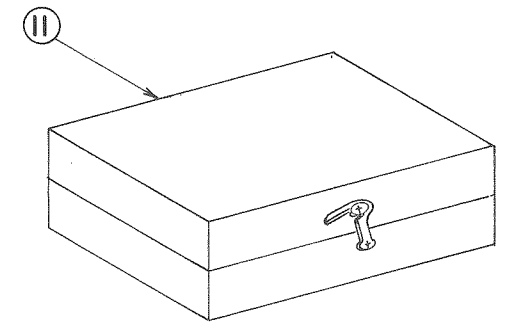
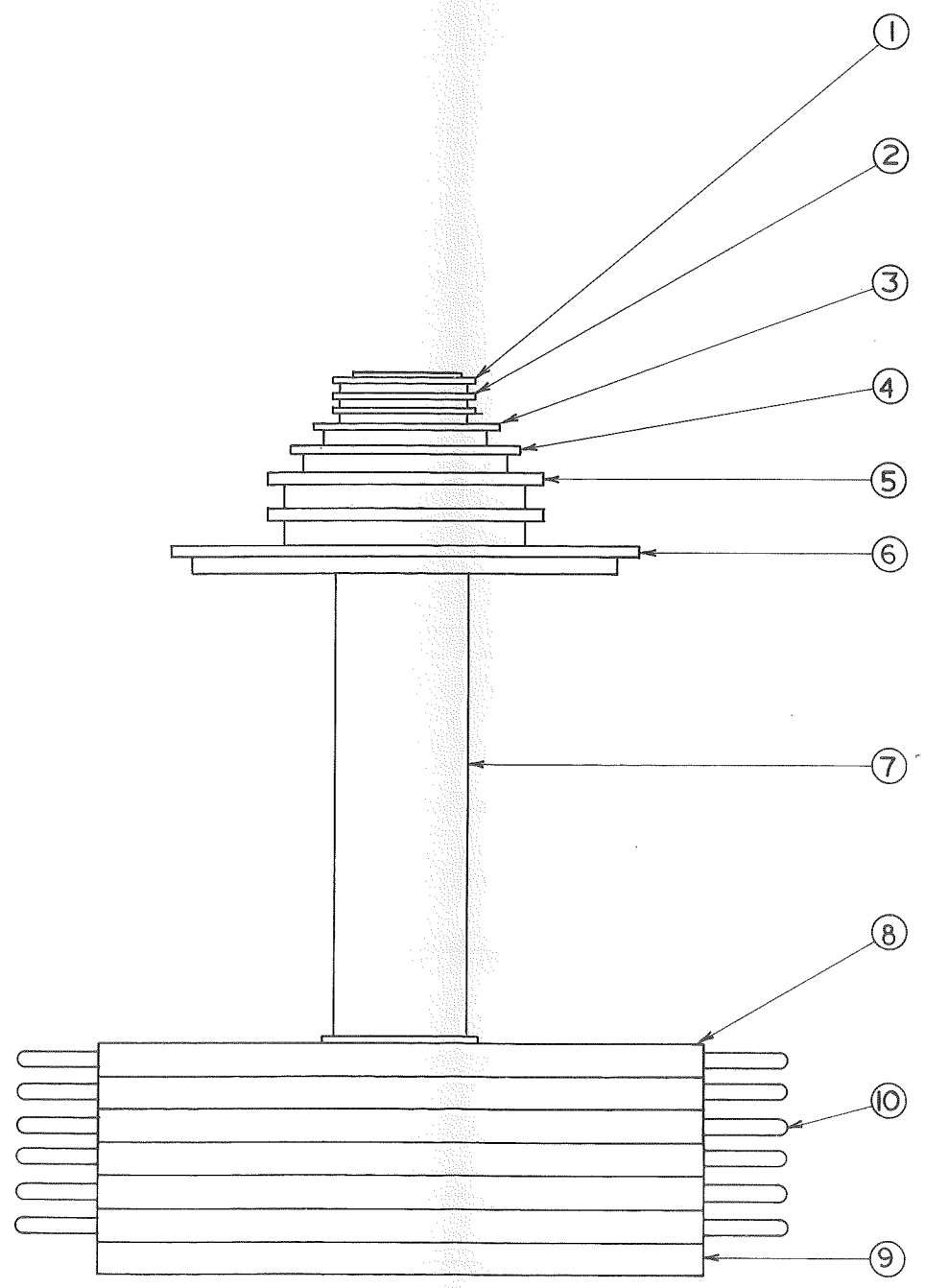

13	1	WEIGHT BOX	2480-104	
12	1	WEIGHT BOX	2480-103	
11	1	WEIGHT SET "S"	93-201	
10	12	WEIGHT HANDLE	2401-2-19	3/16" RD. 303 S.S.
9	1	WEIGHT - 1000 PSI	2402-1-2	1 3/2" RD. 303 S.S.
8	6	WEIGHT - 1000 PSI	2402-2-2	1 3/2" RD. 303 S.S.
7	1	SLEEVE	2480-11-13	3 1/2" RD. 303 S.S.
6	1	WEIGHT - 500 PSI	2402-3-3	1 1/2" RD. 303 S.S.
5	2	WEIGHT - 200 PSI	2402-3-4	6" RD. 303 S.S.
4	1	WEIGHT - 100 PSI	2402-3-5	5" RD. 303 S.S.
3	1	WEIGHT - 50 PSI	2402-3-6	4" RD. 303 S.S.
2	2	WEIGHT - 20 PSI	2402-3-7	3 1/2" RD. 303 S.S.
1	1	WEIGHT - 118 GRAMS	2480-105-1	3 1/2" RD. 303 S.S.
ITEM	QTY.	DESCRIPTION	RIC PART NO	MATERIAL

TOL	NOT SPEC	SIGNATURES	DATE
X	± 030	DR G.E.J.	7-30-84
XX	± 010	CR [Signature]	10-10-84
XXX	± 005	DS [Signature]	10-10-84
ANG	±	APP [Signature]	10-10-84
FINISH	DS		
MATERIAL			

**WEIGHT SET**  
90 KG

SIZE NUMBER: **D 2480-720**

SCALE: 1:2 REV DATE: SHEET: 1/2



NOTICE: THIS SHEET AND ALL THE INFORMATION THEREON IS THE CONFIDENTIAL PROPERTY OF RUSKA INSTRUMENT CORP. IT IS FURNISHED TO YOU FOR A LIMITED PURPOSE AND IS NOT TO BE USED, REPRODUCED, OR DISCLOSED TO OTHERS FOR ANY OTHER PURPOSE.

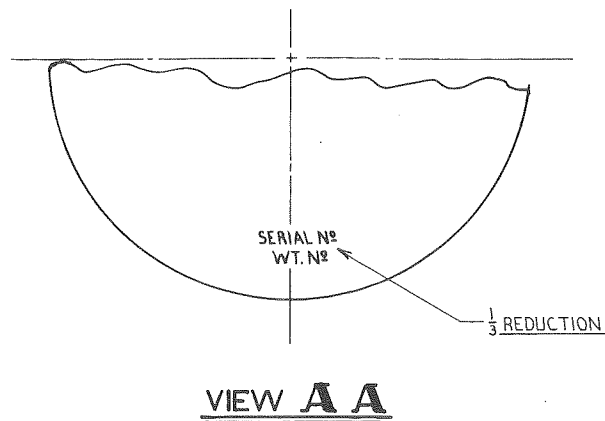
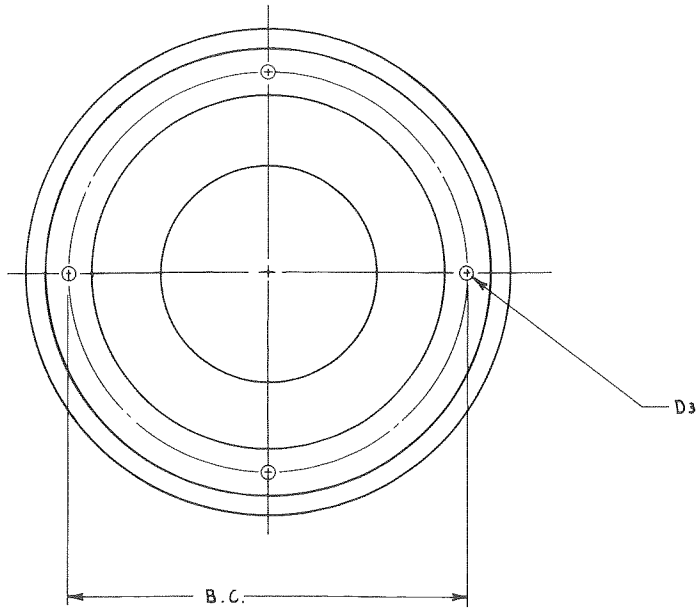
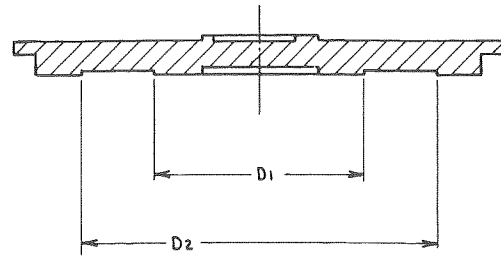

ITEM No	PART No	WEIGHT No	MASS			UNDERCUT			D3		
			GRAMS	ADJ. TOL.	LB	D1	D2	G./100	DIA.	MG/100	B.C.
749	2480-710-1	1	11809.600	1.2	26.0357	5.00	9.00	5.50	.50	25	4 1/4"
8410	2481-710-2	2	11809.600	1.2	26.0357	5.00	9.00	5.50	.50	25	4 1/4"
8410	2481-710-3	3	11809.600	1.2	26.0357	5.00	9.00	5.50	.50	25	4 1/4"
8410	2481-710-4	4	11809.600	1.2	26.0357	5.00	9.00	5.50	.50	25	4 1/4"
8410	2481-710-5	5	11809.600	1.2	26.0357	5.00	9.00	5.50	.50	25	4 1/4"
8410	2481-710-6	6	11809.600	1.2	26.0357	5.00	9.00	5.50	.50	25	4 1/4"
8410	2481-710-7	7	11809.600	1.2	26.0357	5.00	9.00	5.50	.50	25	4 1/4"
6	2481-710-20	20	5904.800	.6	13.01786	4.38	7.38	3.50	.50	25	3 3/8"
5	2481-710-21	21	2361.920	.24	5.20714	2.38	5.25	2.30	.39	15	3 3/8"
5	2481-710-22	22	2361.920	.24	5.20714	2.38	5.25	2.30	.39	15	3 3/8"
4	2481-710-23	23	1180.960	.12	2.60357	2.38	4.38	1.45	.31	10	2 7/8"
3	2481-710-24	24	590.480	.06	1.301786	2.38	3.5	.60	.25	6.3	2 7/8"
2	2481-710-25	25	236.192	.024	.520714	0.0	2.375	.5	.13	1.6	2 5/8"
2	2481-710-26	26	236.192	.024	.520714	0.0	2.375	.5	.13	1.6	2 5/8"
1	2481-710-27	27	118.096	.020	.260357	2.38	2.87	.25			

REVISION RECORD			
LTR	DESCRIPTION	BY	DATE

TOL NOT SPEC .X ± .030 .XX ± .010 .XXX ± .005 ANG ±	SIGNATURES DR G.E.J. CW [Signature] DS [Signature] APP [Signature]	DATE 7-30-84 10-10-84 10-10-84	WEIGHT SET 90 KG
FINISH	MATERIAL	SIZE D	
RUSKA INSTRUMENT CORPORATION HOUSTON, TEXAS		NUMBER 2480-720	SCALE REV DATE SHEET 2/2